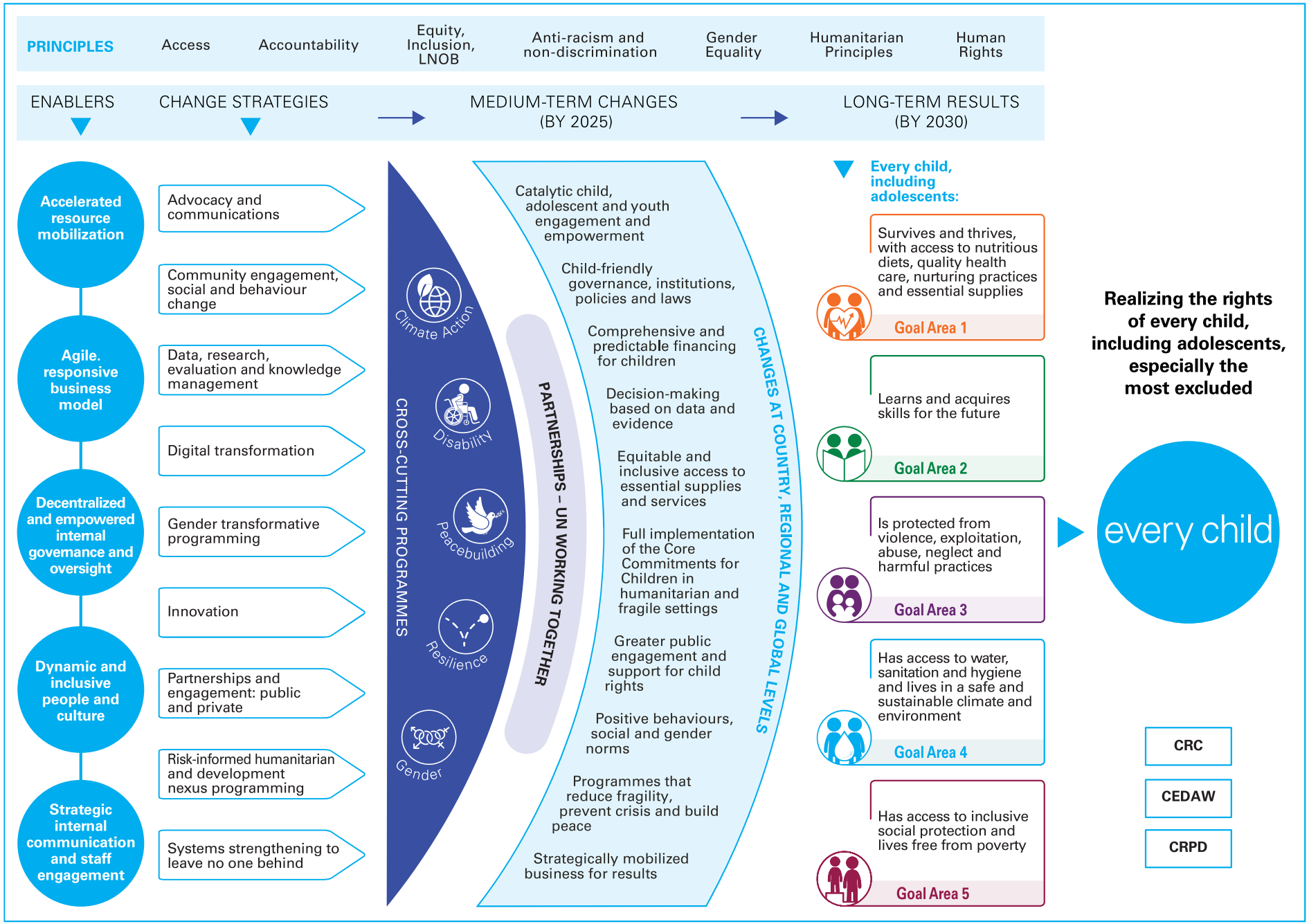UNICEF Strategic Plan 2022–2025:
Renewed ambition towards 2030